

# Live in Care Staffing Solutions!



# Live in Care staffing solutions!

Our Introduction Agency specialises in providing fully trained, employed or self-employed live-in carers to care firms throughout England, and also facilitate the process of vetting live in carers who are looking for live in care jobs.

We are a established business and have over 11 years of experience in this specialised live in care field.

**After discussions our Carers  
and you set their Daily Rates,**

according to their Skills;  
Experience (care conditions  
that they can support); the  
number of hours they are  
expected to work each day;  
along with other costs such  
as equipment, travel, holiday  
allowance and food.



# Are you looking for a Live in Carer short term or long term minus high recruitment costs?

All our Carers will have manual handling certificate from an established organisation, completed within the last 12 months, and evidence that they have trained regularly throughout there career. If not, we will arrange this for them!

After they interview, in person or by Skype, we will be able to arrange on-line Care Certificate and NVQ training if each Carer require this; and after Registration, (and agreement to our Terms and Conditions), we will help them to set up his / her profile to enable our client to view.

## What experience will they need as a Self-Employed / Employed Live in Carer?

They will need to be over 18 and have had twelve months previous care experience, dependent upon the environment that each Carer has worked in. Helping a member of there own family is not usually regarded as sufficient experience

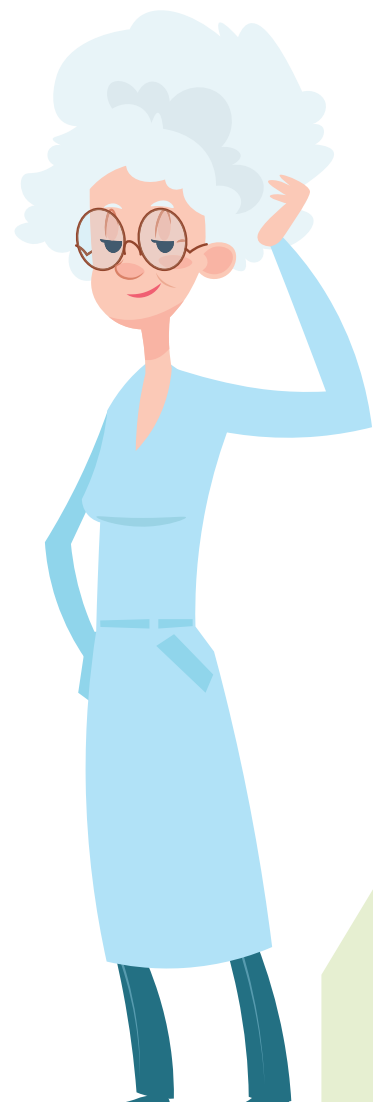

call us on: 0800 195 6647

leTEMP care

# What qualities do they need to become a self-employed / employed Live-in Carer?

Most of our clients packages are vulnerable and many are confused or in poor health, so they must be capable of patience and good humour at all times.

Carer will be a genuinely compassionate person; always dependable and with plenty of common sense.

- Each will need to be physically fit enough to assist your clients with bathing or to push them in their wheelchair.
- Should be a reasonable cook and be able to prepare English meals.
- Must be happy to do housework and laundry and to keep the home they are staying in clean and tidy.
- Being able to understand, speak and write English to a high standard.
- Good communication is essential.



# How many hours will they be expected to work in a Live-in Care job?



As a self-employed/ employed live in carer, they will probably work an average of eight to ten hour day, where you are in contact with the Carer; but they'll need to be on hand to help the client if needed. They are usually required to work seven days a week.

Each Carer should always arrange to have a two-hour break off the premises each day and also never be expected to work through the night Should a client need support throughout the night, then the Client or their family would be expected to make arrangements with us for these periods.

Our 24/7 living in care service is shaped by each individual client's situation and needs. We aim to promote your clients independence and enable them to have freedom of choice through one-to-one support.

## Live in Care Job payment

The carer is paid every week, by the Client or Care Seeker or we can assist you when required in payroll after the care, support or companionship has been delivered.

Our live-in carers will be paid the stated rate on their profile, unless an increase is agreed by all parties. The client or Care Seeker will pay the Carer depending on the level of dependency one of the 3 levels of payment we have for example low £550.00, Medium £620.00 and High £700.00 each week, for the duration of the assignment.

The figures above are the total payment you would pay including any fees and payment to Carer.

To retain their self-employed status it is important that our carers have different live in care jobs most would have completed 5 to 10 different jobs each year.

# Live in Care payment costs weekly including payment to Carer

**Low rated**  
dependency  
**£550.00** weekly  
(Basic  
companionship  
and  
support)

**Medium rated**  
dependency  
**£620.00** weekly  
(Dementia.  
End of life, or  
further intensive  
care 24-7)

**High rated**  
dependency  
**£700.00** weekly  
(Couples, High End  
Dementia Care  
or Specialist  
Nurse Care)

## What is the process our clients need to follow for us to supply Live in Carers?

### First:

Contact and Register with us.  
Fill in the Live in Carer Application Form & Skills and Experience Checklist and we will arrange a face-to face interview, either on Skype, Facetime, or in one of our offices so we can fully understand what you need.

### Second:

You need to agree to our Terms and Conditions.

### Third:

Fill in the Registration Form.

Our Carers will need to produce some of the following for you on application:

### Proof of identification & eligibility to work in the UK

- Passport/s, EU identity card, or Biometric Residence and Work Permit
- Proof of eligibility to work in the UK (e.g. visa for non EU passport holders)
- Proof of address in the UK (bank, credit card statement or utility bill less than 3 months old)
- Birth certificate
- National insurance number
- Valid photographic driving license
- Details of there Skills & Experience
- Carers full CV with up-to-date working history
- References and training certificates

# Additional Training

Each will have manual handling certificate from an established organisation, completed within the last 12 months, and evidence that they have trained regularly throughout their career. If not, we will arrange this for them!

After each interview, in person or by Skype, we will be able to arrange on-line Care Certificate training if they require this. After Registration, (and agreement to our Terms and Conditions), we will set up their profile to enable you to view.

We deliver high quality, up-to-the-minute training to all of our Carers, as well as bespoke training packages for organisations and individuals.

All of our training is delivered by our experienced in-house trainers or online via Social care tv.

We also have our own in-house Registered General Nurse (RGN), Stephanie Williams, who interviews . . . .



call us on: 0800 195 6647

leTEMP care

# Latest Comments

Just a few very recent comments on our service 2018

Shantelle is doing very well and is proving to be very popular with the service users!

Richard - Blue Bird  
Leicester

Excellent Carer located in 3 hours now settled into long term placement  
Excellent Service!

Jaine Taylor - Dial  
A Carer

## LeTemp Care

13 Llanfair Gardens, Mumbles, Swansea SA3 5TR

E: [Team@letemp.care](mailto:Team@letemp.care) T: call save 0800 195 6647